

Created by: Brandon Haycox, Schaefer Middle School

Grade level: 8

Primary Source Citation:

Lincoln's Home at New Salem, photograph, Whitney, Henry Clay. Life on the Circuit with Lincoln. Boston: Estes and Lauriat, 1892. Permission: Northern Illinois University, <http://lincoln.lib.niu.edu/fimage/image.php?id=966>.

Private Dining-Room, President's Mansion, photograph, Whitney, Henry Clay. Life on the Circuit with Lincoln. Boston: Estes and Lauriat, 1892. Permission: Northern Illinois University, <http://lincoln.lib.niu.edu/fimage/image.php?id=952>.

Allow students, in groups or individually, to examine the photographs located at the above link while answering the questions below in order. These questions will prepare students to think critically when observing primary source documents, particularly photographs.

Level I: Description

1. What details do you observe in these photographs?
2. What do you think these photographs are? And when?

Level II: Interpretation

1. What do you notice is different between these two photographs?

Level III: Analysis

1. Do you think the same person could have lived in both of these houses?
2. What do these photographs tell about the Presidency?

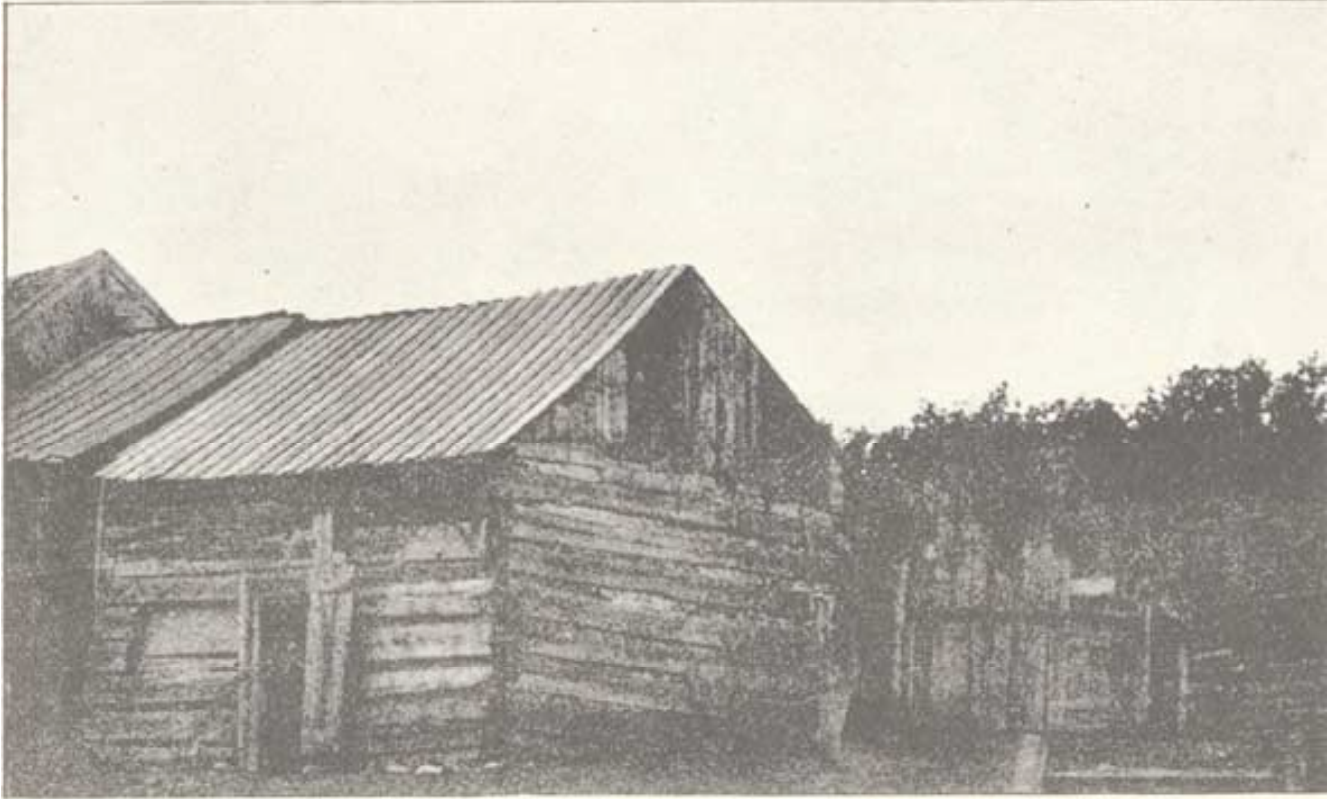

LINCOLN'S HOME, AT NEW SALEM.

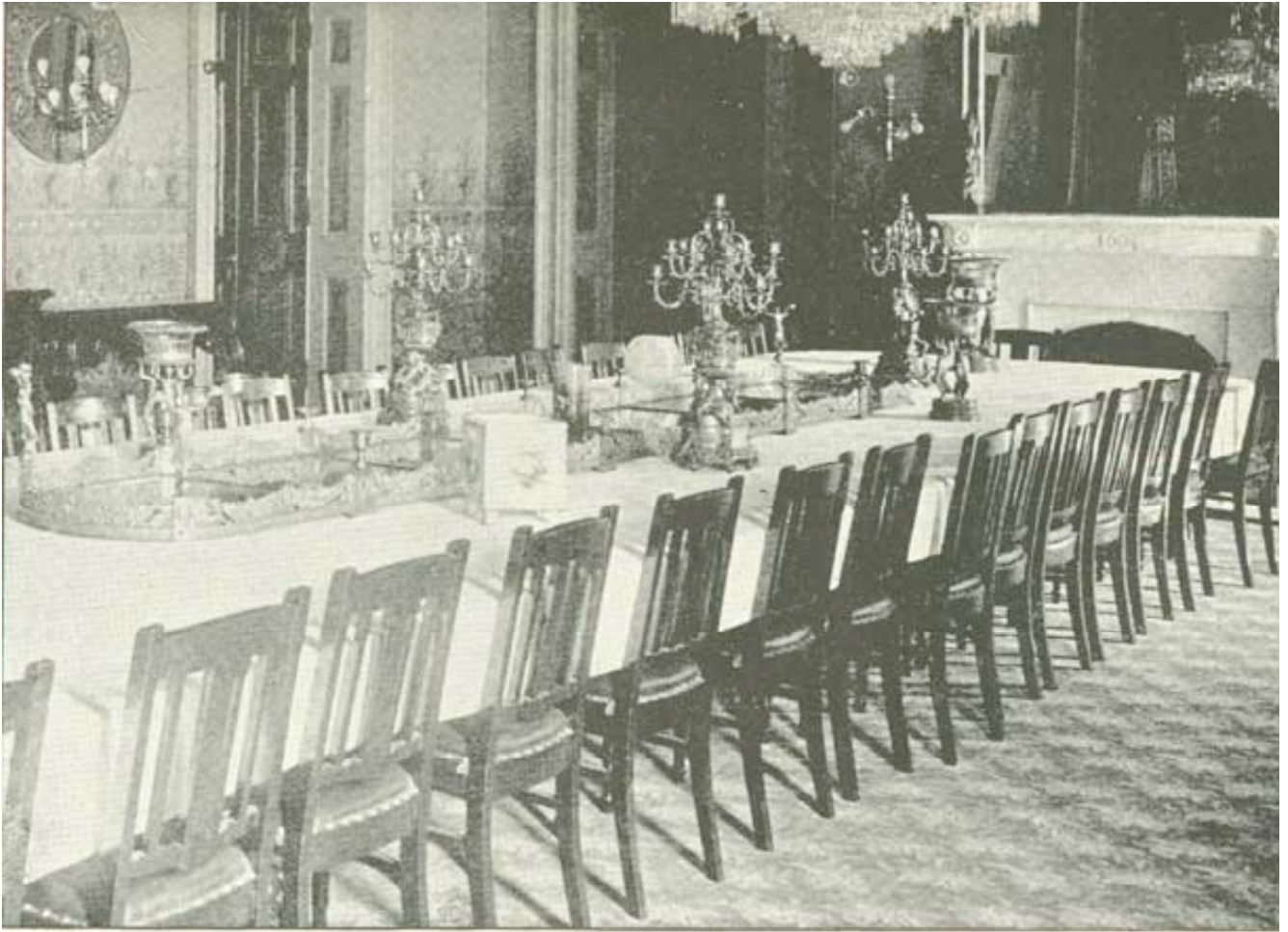

PRIVATE DINING-ROOM, PRESIDENT'S MANSION.